

Blue Birdland

1st Saxophone - Alto

Arranged by Jeff Turner

(MED. BLUES)

Blue Birdland

2nd Saxophone – Alto

Arranged by Jeff Turner

(MED. BLUES)

Staff 2: Bass line starting with a circled **D** and the word *Unison* written in cursive.

Staff 3: Continuation of the bass line.

Staff 4: Continuation of the bass line with first and second endings marked *1.* and *2.*

Staff 5: Chordal accompaniment with circled **E**, **F**, and *mp* marking. Includes numbers 12 and 11.

Staff 6: Continuation of the chordal accompaniment with circled **G**.

Staff 9: Continuation of the chordal accompaniment.

Blue Birdland

3rd Saxophone - Tenor

Arranged by Jeff Turner

MED. BLUES

4 beat drums

Section A: Musical notation for the A section, consisting of two staves. The first staff is marked with a circled 'A'. The music continues with eighth and quarter notes. Dynamics include 'p' (piano).

Section B: Musical notation for the B section, consisting of a single staff. It is marked with a circled 'B' and a '12' above the staff, indicating a 12-measure rest.

Section C: Musical notation for the C section, consisting of a single staff. It is marked with a circled 'C' and a '4' above the staff, indicating a 4-measure rest.

Blue Birdland

4th Saxophone – Tenor

Arranged by Jeff Turner

(MED. BLUES)

Blue Birdland

5th Saxophone - Bari

Arranged by Jeff Turner

(MED. BLUES)

Blue Birdland

1st Trumpet

Arranged by Jeff Turner

MED. BLUES

(E) *OFF 13* 12

(F) *OFF CUE* 11

(G)

(H) 3 (AD LIB-SCREECH) A9 D9 2

F#9 *B9* 2 *F#7(#9)*

E+9 (OPT. BVA) 2

Blue Birdland

2nd Trumpet

(MED. BLUES)

Arranged by Jeff Turner

Blue Birdland

3rd Trumpet

(MED. BLUES)

Arranged by Jeff Turner

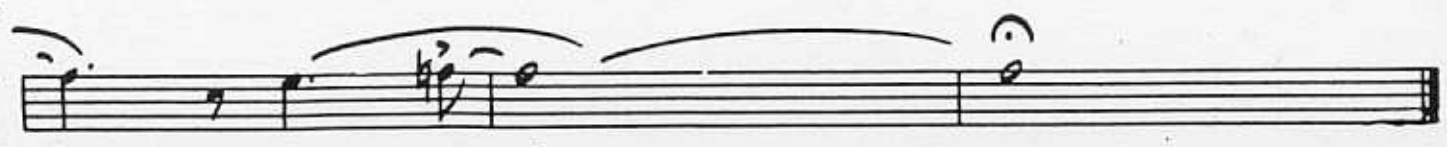

Blue Birdland

4th Trumpet

(MED. BLUES)

Arranged by Jeff Turner

C

D (PLAY 2ND X ONLY)

E

F

Blue Birdland

5th Trumpet

(MED. BLUES)

Arranged by Jeff Turner

D (PLAY 2ND X ONLY)

Blue Birdland

1st Trombone

Arranged by Jeff Turner

MED. BLUES

C

mf

3

f sfz

sfz

D (PLAY 2ND X ONLY)

f

f

f

E

12

F

11

mf

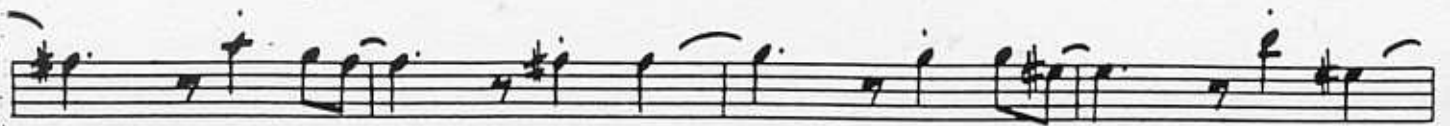

Blue Birdland

2nd Trombone

Arranged by Jeff Turner

(MED. BLUES)

D (PLAY 2ND X ONLY)

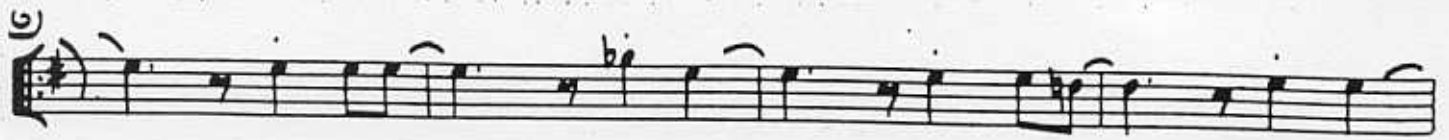

Blue Birdland

SWING BAND
WORKSHOP

3rd Trombone

Arranged by Jeff Turner

(MED. BLUES)

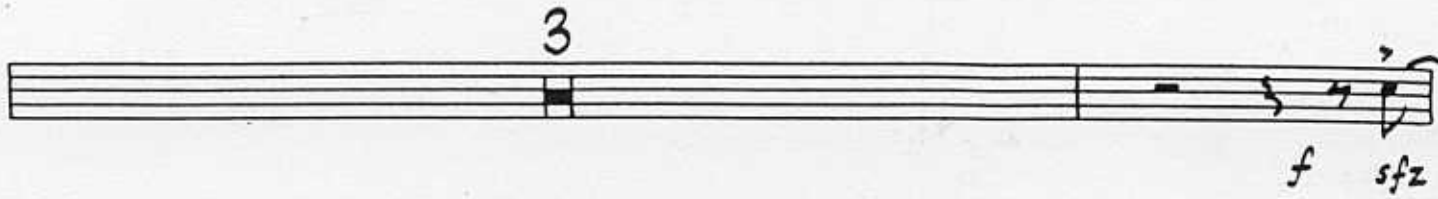
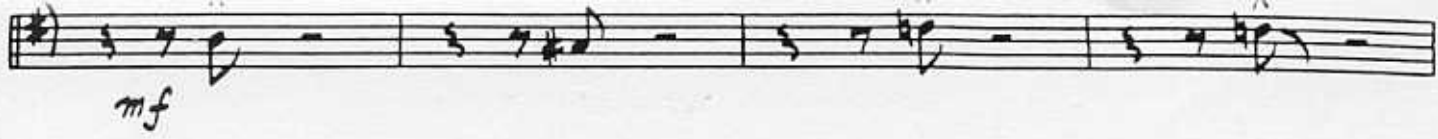

(D) (PLAY 2ND X ONLY)

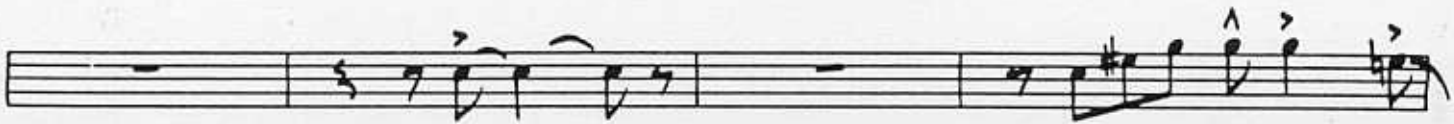

(E)

(F)

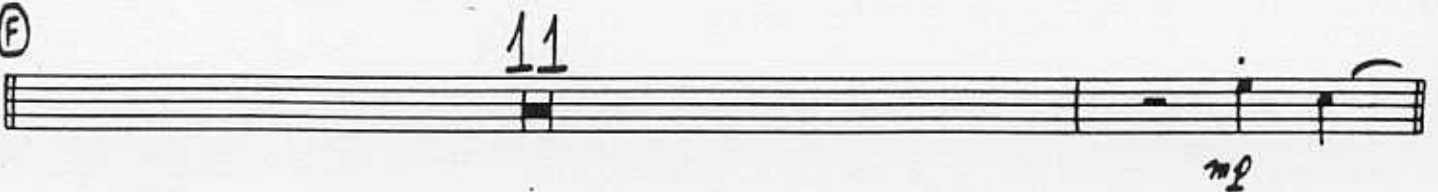

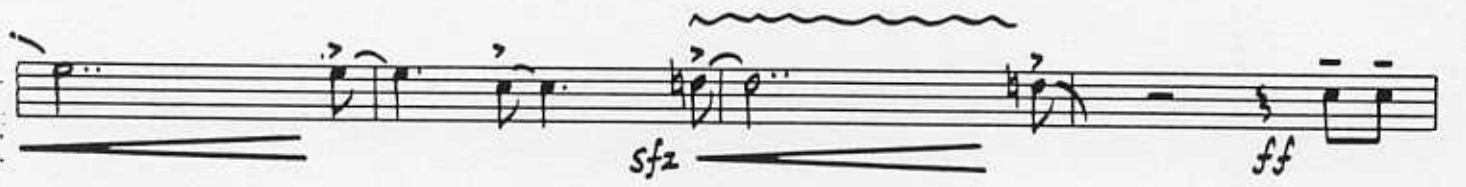
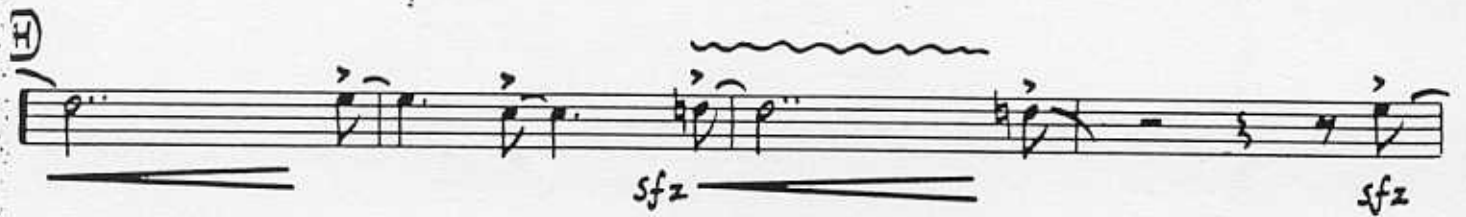

Blue Birdland

4th Trombone

Arranged by Jeff Turner

(MED. BLUES)

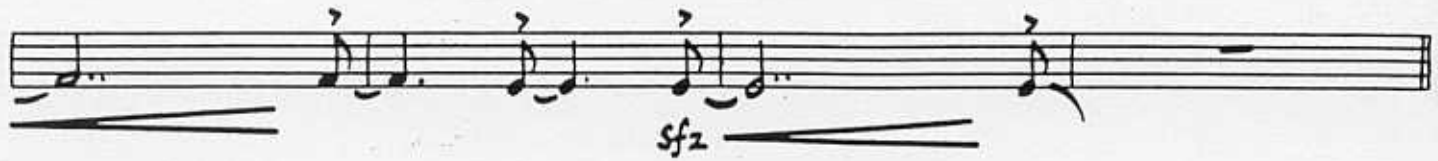
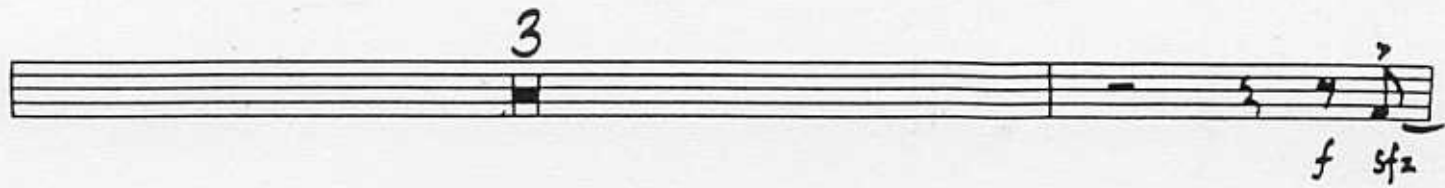

Handwritten text at the bottom of the page, possibly a page number or a reference number, which is mostly illegible due to fading.

Blue Birdland

SWING BAND
WORKSHOP

Piano
Guitar

Arranged by Jeff Turner

(MED. BLUES; $\text{♩} = 120$)

G^9 C^9 $G^{\circ 7}$ G^9

G^9 C^9 A^{m7} $G^{\circ 7}$ G^9

E^7 A^9 A^{m7} $G^{\circ 7}$ G^9 C^9

(PIANO SOLO - 2ND X ONLY)

G^9 C^9 G^9 $G^7(b9)$ mp

C^9 G^9 $E^9(b5)$

A^9 D^9 D^+9 G^9 } 1. G^9 C^9 } 2. G^9 C^9

(TRPT. SOLO)

G^9 C^9 $G^{\circ 7}$ G^9 $G^7(b9)$ p

mf

C^9 $G^{\circ 7}$ G^9 E^9

A⁹ D⁹ G⁹ C⁹

G⁹ C⁹ G⁰⁷ G⁹ G⁷ (b9)

C⁹ G⁰⁷ G⁹ E⁹

A⁹ A^{m17} G⁰⁷ G⁹ C⁹

G⁹ C⁹ G⁹ G⁷ (#9)

C⁹ G⁰⁷ G⁹ E⁹

A⁹ D⁹ G⁹ 1. G⁹ C⁹ 2. G⁹ C⁹

(TENOR SOLO)
G⁹ C⁹ G⁰⁷ G⁹ G⁷ (b9)

C⁹ G⁰⁷ G⁹ E⁹

A⁹ D⁹ G⁹ C⁹

F *mf* G⁹ C⁹ G⁰⁷ G⁹ G⁷(b⁹)

C⁹ G⁰⁷ G⁹ E⁹

A⁹ D⁹ G⁹ C⁹

G (PIANO SOLO - 2ND X ONLY) *mf* G⁹ C⁹ G⁹ G⁷(b⁹)

C⁹ G⁹ E⁹(b⁵)

A⁹ D⁹ D⁺⁹ G⁹ 1. G⁹ C⁹ 2. G⁹ C⁹ *p* *f*

H *f* G⁹ C⁹ G⁰⁷ G⁹

C⁹ A^{mi7} G⁰⁷ G⁹ E⁷

A⁹ A^{mi7} G⁰⁷ G⁹ E⁷(#9) A⁹ D⁺⁹ *ff*

G⁹ C⁷(#9) G⁹ C⁷(#9) LICK TIME

Blue Birdland

SWING BAND
WORKSHOP

Piano
Guitar

Arranged by Jeff Turner

(MED. BLUES; $\text{♩} = 120$)

f

G^9 C^9 $G^{\circ 7}$ G^9

G^9 C^9 A^{m7} $G^{\circ 7}$ G^9

E^7 A^9 A^{m7} $G^{\circ 7}$ G^9 C^9

(PIANO SOLO - 2ND X ONLY)

mp

G^9 C^9 G^9 $G^7(b9)$

C^9 G^9 $E^9(b5)$

A^9 D^9 D^+9 G^9 } 1. G^9 C^9 } 2. G^9 C^9

(TRPT. SOLO)

p

G^9 C^9 $G^{\circ 7}$ G^9 $G^7(b9)$

mf

C^9 $G^{\circ 7}$ G^9 E^9

A⁹ D⁹ G⁹ C⁹

mf
G⁹ C⁹ G⁰⁷ G⁹ G⁷ (b9)

C⁹ G⁰⁷ G⁹ E⁹

A⁹ A^{m17} G⁰⁷ G⁹ C⁹

f
G⁹ C⁹ G⁹ G⁷ (#9)

C⁹ G⁰⁷ G⁹ E⁹

A⁹ D⁹ G⁹ 1. G⁹ C⁹ 2. G⁹ C⁹

(TENOR SOLO)
mf
G⁹ C⁹ G⁰⁷ G⁹ G⁷ (b9)

C⁹ G⁰⁷ G⁹ E⁹

A⁹ D⁹ G⁹ C⁹

F *mf* G⁹ C⁹ G⁰⁷ G⁹ G⁷(b⁹)

C⁹ G⁰⁷ G⁹ E⁹

A⁹ D⁹ G⁹ C⁹

G (PIANO SOLO - 2ND X ONLY) *mf* G⁹ C⁹ G⁹ G⁷(b⁹)

C⁹ G⁹ E⁹(b⁵)

A⁹ D⁹ D⁺⁹ G⁹ 1. G⁹ C⁹ 2. G⁹ C⁹ *p* *f*

H *f* G⁹ C⁹ G⁰⁷ G⁹

C⁹ A^{mi7} G⁰⁷ G⁹ E⁷

A⁹ A^{mi7} G⁰⁷ G⁹ E⁷(#9) A⁹ D⁺⁹ *ff*

G⁹ C⁷(#9) G⁹ C⁷(#9) LICK TIME

Blue Birdland

Bass

Arranged by Jeff Turner

(MED. BLUES)

Chords: G^9 C^9 $G^{\circ 7}$ G^9

Chords: G^9 C^9 A^{mi7} $G^{\circ 7}$ G^9

Chords: E^7 A^9 A^{mi7} $G^{\circ 7}$ G^9 C^9

Section A: G^9 C^9 G^9 $G^7(b9)$ *mp*

Chords: C^9 G^9 $E^9(b5)$

Chords: A^9 D^9 $D^{\circ 9}$ G^9 G^9 C^9 G^9 C^9

Section B (TRPT. SOLO): G^9 C^9 $G^{\circ 7}$ G^9 $G^7(b9)$ *p*

Chords: C^9 $G^{\circ 7}$ G^9 E^9

A⁹ D⁹ G⁹ C⁹

© G⁹ C⁹ G^{°7} G⁹ G⁷ (b9)

mf C⁹ G^{°7} G⁹ E⁹

A⁹ A^{mi7} G^{°7} G⁹ C⁹

① G⁹ C⁹ G⁹ G⁷ (#9)

f C⁹ G^{°7} G⁹ E⁹

A⁹ D⁹ G⁹ 1. G⁹ C⁹ 2. G⁹ C⁹

② (TENOR SOLO) G⁹ C⁹ G^{°7} G⁹ G⁷ (b9)

C⁹ G^{°7} G⁹ E⁹

A⁹ D⁹ G⁹ C⁹

① G⁹ C⁹ G^{o7} G⁹ G⁷(b9)

mf

C⁹ G^{o7} G⁹ E⁹

A⁹ D⁹ G⁹ C⁹

② G⁹ C⁹ G⁹ G⁷(b9)

C⁹ G⁹ E⁹(b5)

A⁹ D⁹ D⁺⁹ G⁹ 1. G⁹ C⁹ 2. G⁹ C⁹

③ G⁹ C⁹ G^{o7} G⁹

f

C⁹ A^{mi7} G^{o7} G⁹ E⁷

A⁹ A^{mi7} G^{o7} G⁹ E⁷(#9) A⁹

ff